



John Deere 2025R

Advantage Cab (CA) w/ Heater (p/n: 1JD2025RCA2)
Plus Cab (PC) w/ Heater (p/n: 1JD2025RPC)
Base Cab (EN) (p/n: 1JD2025REN)

While this cab kit was designed to fit on the vehicle(s) listed above, manufacturing tolerances and vehicle assembly may affect cab fitment. It is the responsibility of the cab installer to check all vehicle pedals and levers for full functionality and, as required, adjust the cab fitment to prevent any interference of the cab components with the travel of pedals or levers.

Note: the cab kit is supplied with a front windshield wiper



Available Options:

1. Front LED Work Lights (P/N: 9LEDW4)
2. Rear LED Work Lights (P/N: 9LEDW3)
3. Strobe Light (P/N: 9LEDS2)
4. Dome Light (P/N: 9LEDD14)
5. Side View Mirrors (P/N: 9PM5)
6. Rear View Mirror (P/N: 9PM3)
7. Rear Wiper (P/N: 9PWK8512F9-11A)
8. Seal Kit (P/N: 9SK1)
9. Heater, Base cab (P/N: 9PH20S71)

Approximate Installation Time *
Experienced Dealer Technician – 5 Hours
Average Dealer Technician – 6 Hours
Do-It-Yourself – 7 Hours

(*=Not including accessories)

Approximate Product Specifications
Floorboard to Roof Height: 62-1/2 inches
Weight: 326 lbs.
Cab Width: 49.56 inches

The contents of this envelope are the property of the owner. Leave with the owner when installation is complete.

JOHN DEERE 2025R CAB SERVICE PARTS

ROOF ASSEMBLY
P/N: 8SV-101-00050

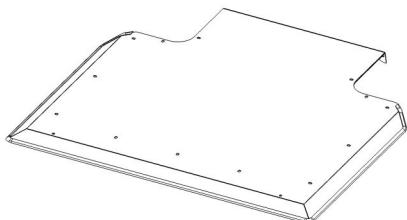

WINDSHIELD ASSEMBLY, 40" X 31.19"
P/N: 8SV-102-00023

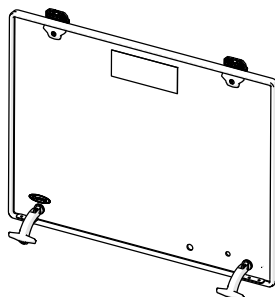

A-PILLAR ASSEMBLY, LEFT
P/N: 8SV-104-00012-L

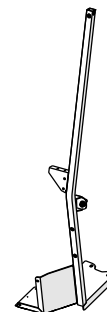

A-PILLAR ASSEMBLY, RIGHT
P/N: 8SV-104-00012-R

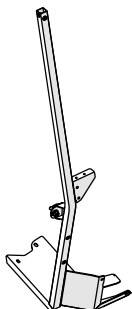

COWL ASSEMBLY
P/N: 8SV-105-00015

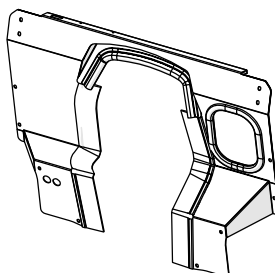

GLASS REAR PANEL LIFT OFF,
26.75 X 23.25, 3/16" THICK
P/N: 8SV-106-00023

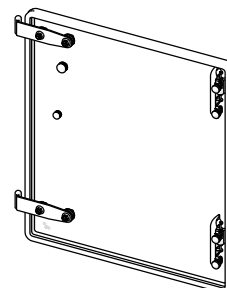

DOOR ASSEMBLY, LEFT
P/N: 8SV-107-00025-L

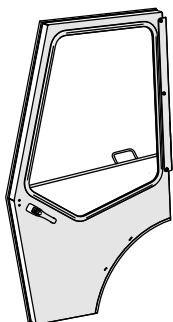

DOOR ASSEMBLY, RIGHT
P/N: 8SV-107-00025-R

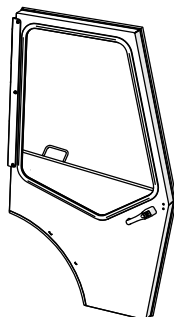

REAR LEG ASSEMBLY, LEFT
P/N: 8SV-108-00010-L

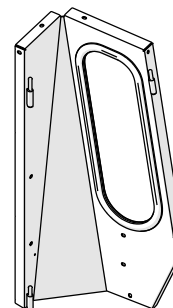

REAR LEG ASSEMBLY, RIGHT
P/N: 8SV-108-00010-R

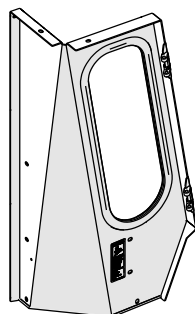

CONTOUR ASSEMBLY, LEFT
P/N: 8SV-113-00115-L

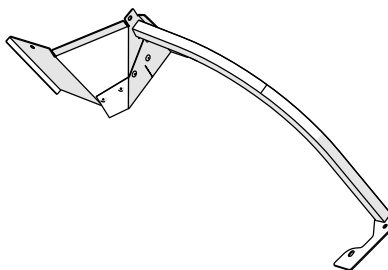

CONTOUR ASSEMBLY, RIGHT
P/N: 8SV-113-00115-R

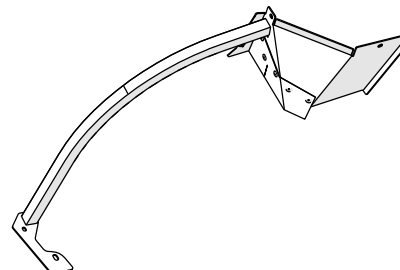

JOHN DEERE 2025R CAB SERVICE PARTS

REAR LIGHT MOUNT, LEFT
P/N: 8SV-110-00043-L

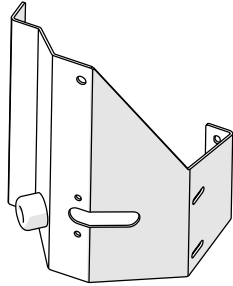

REAR LIGHT MOUNT, RIGHT
P/N: 8SV-110-00043-R

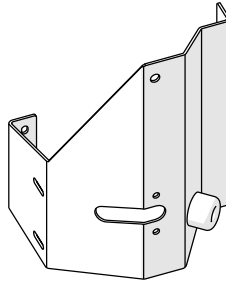

ROPS BRACKETS (Set of left & right)
P/N: 8SV-SM-00931

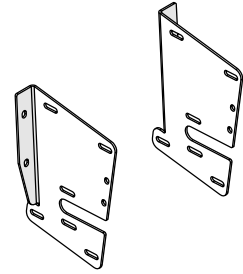

DOOR WINDOW WITH RUBBER
P/N: 8SV-9GL-00044

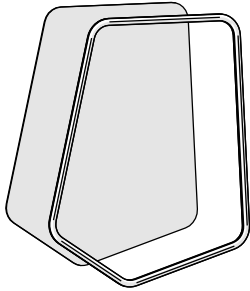

UNDERSEAT FILLER
P/N: 8SV-112-00028

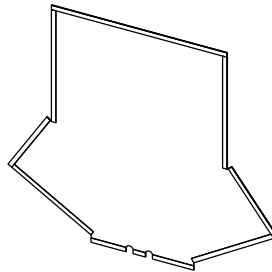

FRONT FILLER
P/N: 8SV-112-00029

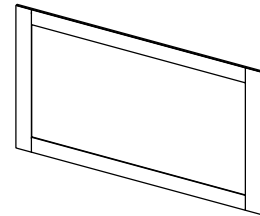

GLASS HINGE SLEEVE WITH
MOUNTING HARDWARE
P/N: 8SV-PL-00021

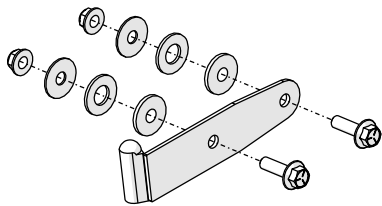

HEATER BRACKET
P/N: 8SV-SM-00884

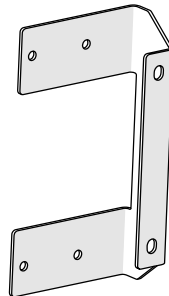

BRACKET, LIGHT MOUNT
P/N: 8SV-SM-00731

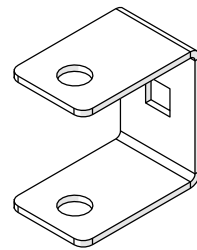

DOOR HINGE, LEFT
P/N: 8SV-WA-00207-L

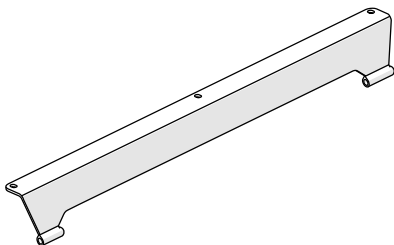

DOOR HINGE, RIGHT
P/N: 8SV-WA-00207-R

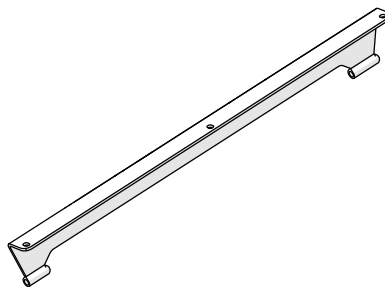

ROPS MOUNT ASSEMBLY
P/N: 8SV-110-00055

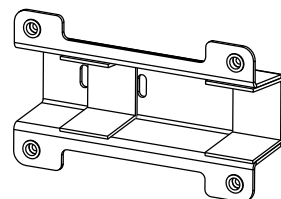

JOHN DEERE 2025R CAB SERVICE PARTS

WINDSHIELD SUPPORT ASSEMBLY
P/N: 8SV-103-00019

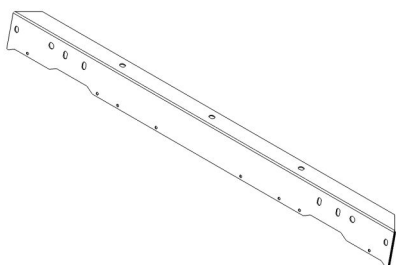

DOOR HEADER ASSEMBLY, LEFT
P/N: 8SV-113-00172-L

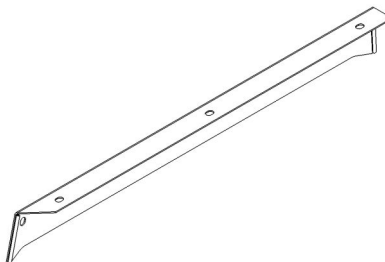

DOOR HEADER ASSEMBLY, RIGHT
P/N: 8SV-113-00172-R

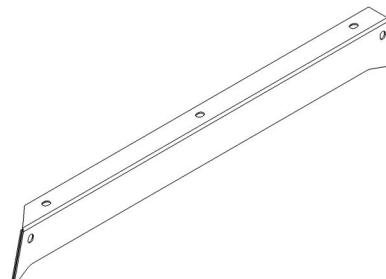

DOOR STRIKER MOUNTING PLATE
P/N: 8SV-SM-01807

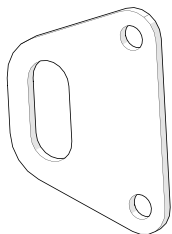

REAR CURTAIN WINDOW
P/N: 8SV-112-00053

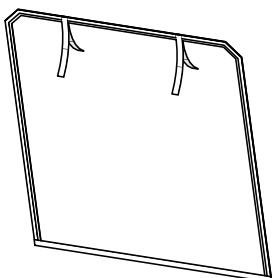

CURTAIN DOOR, LEFT
P/N: 8SV-112-00061-L

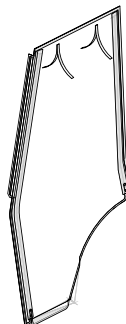

CURTAIN DOOR, RIGHT
P/N: 8SV-112-00061-R



SOFT SIDE DOOR, LEFT
PN: 8SV-107-00049-L

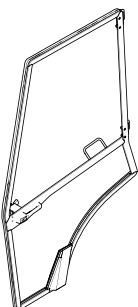

SOFT SIDE DOOR, RIGHT
PN: 8SV-107-00049-R

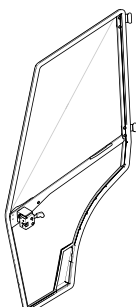

VINYL DOOR SKIN, LEFT
P/N: 8SV-112-00064-L









VINYL DOOR SKIN, RIGHT
P/N: 8SV-112-00064-R



ADDITIONAL SERVICE PARTS

PART NUMBER	DESCRIPTION
8SV-P-00063	COWL WINDOW WITH RUBBER
8SV-P-00058	REAR LEG WINDOW WITH RUBBER
9SV-9FR-00035	REAR CORNER FILLERS (SET OF 2)
9SV-DP11	DOME PLUG 1/2" (BAG OF 10)
9SV-DP10	DOME PLUG 3/8" (BAG OF 10)
8SV-WL3	WINDSHIELD LATCH & BRKT ASS'Y. SGL POST (SET OF L&R)
9SV-HWS	WINDSHIELD HINGE KIT
9PWM110	WIPER MOTOR, 110 DEGREE
9PWB20-FB	WIPER BLADE, 20", FLEX
9PWA14-16	WIPER ARM, ADJUSTABLE LENGTH (11" - 16")
9PWK-HB	GLASS MOUNTING KIT FOR WIPER SYSTEMS
9SV-DSTRH	DOOR STRIKER KIT-INCLUDES CASE HARDENED STRIKER BOLT
9SV-IHRL	INSIDE HANDLE ROTARY LATCH KIT (INCL. L & R)
9SV-OHRL	OUTSIDE HANDLE ROTARY LATCH KIT (SET OF 2)
9SV-9PHW010-W	HINGE WASHER, KIT (SET OF 4) OD .635, ID .41, THK .08
9PI01	POLY INSERT 1", 14-20 GA BLK MATTE FINISH, INSERT FINS .94/.95
9PI02	POLY INSERT 3/4", 14-20 GA BLK MATTE FINISH, INSERT FINS 0.69
9SV-WL1	WINDSHIELD LATCH KIT 1, POPS OPEN W/S FOR VENTING ONLY
9SV-9BM01	RUBBER SNUBBER, 1-1/8" (2)
9SV-HWK-00078	HARDWARE KIT
9SV-9DPSB	HEATER HOSE BUSHINGS, SNAP BUSHING, .750" X 1.093"
9SV-9HR-00005	TEE FITTING, 1-1/8" X 1-1/8" X 5/8"
9SV-9HR0045	BLOCK ADAPTER (3/8" NIPPLE)
9HR0051MF	EXTENDED SENDING UNIT ADAPTER
9SV-9HR00601.0	HOSE CLAMPS #10 (1") (QTY.: 6)
9SV-9HR00601.5	HOSE CLAMPS #16 (1.5") (QTY.: 2)
9SV-UHTRILV	UNIVERSAL HEATER IN-LINE VALVE (SET OF 2)
9SV-9HR0048	ROCKER SWITCH (HI-OFF-LOW)
9SV-9HR-L	REPLACEMENT LOUVER-15,000 & 20,000 BTU HEATER
8SV-9PH20WG	TUCK-AWAY HEATER WITH WIRED GROUND
9SV-HRH61-20	HEATER HOSE (5/8" I.D.) - 20 FT. LONG
9PH20-2	FAN 120 x 120 x 38 12VDC 12W 3200 RPM
9SV-WH-00071	WIRING HARNESS FENDER LIGHT
9SV-WH-00072	WIRING HARNESS POWER
8SV-WH-GF	WIRE HARNESS, GLASS FUSE
9DL01H	KEYS, SET OF 2 ON A RING, FOR HANDLE 1096-1, KEY CODE C40

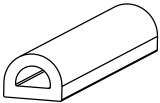
TRIM LOK, STD, 1/16" - 1/8" GRIP	5/8" STD BULB, 1/16" GRIP	1" FLAT BULB, 1/16" GRIP	WINDOW RUBBER	1" ROUND BULB, 1/16" GRIP	3/4" SIDE BULB, 1/4" GRIP	ARCH PSA RUBBER .2 X .15
						
9SV-PRO1-20	9SV-PRO2-15	9SV-PRO5-10	9SV-PR10-20	9SV-PR19-10	9SV-PR38-15	9SV-PR53-15

OPTIONAL ACCESSORIES FOR JOHN DEERE 2025R CAB

FRONT LED WORK LIGHTS (P/N: 9LEDW4)

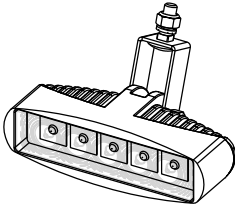

REAR LED WORK LIGHTS (P/N: 9LEDW3)

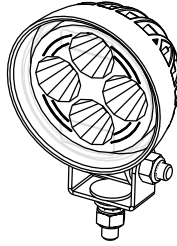

STROBE LIGHT (P/N: 9LEDS2)

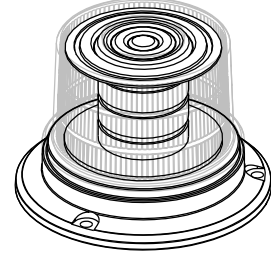

DOME LIGHT (P/N: 9LEDD14)

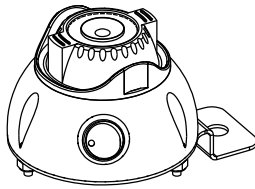

SIDE VIEW MIRRORS (P/N: 9PM5)

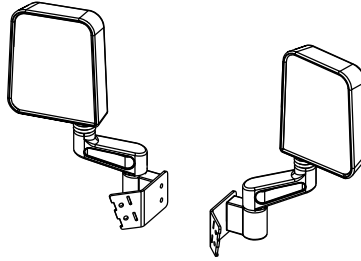

REAR VIEW MIRROR (P/N: 9PM3)

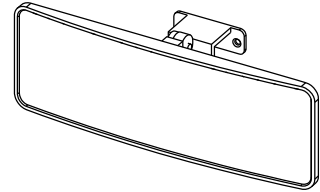

REAR WIPER KIT, 85 DEG W/ 12" FLEX BLADE (P/N: 9PWK8512F9-11A)

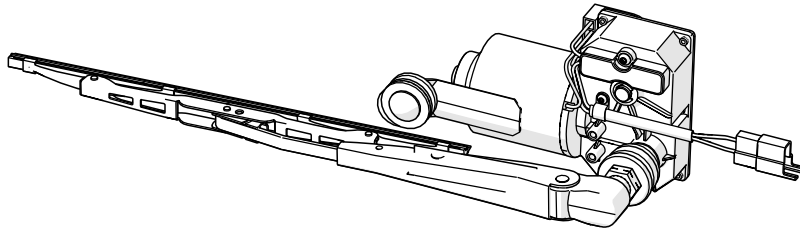

SEAL KIT (P/N: 9SK1)

