



**John Deere Z994R**  
**(p/n: 1JDZ994RPR)**  
 Cab with A/C  
 (fits both 60" and 72" mower decks.  
 Does not fit with mulching or 54" deck)  
 Requires Premium Seat

*While this cab kit was designed to fit on the vehicle listed above, manufacturing tolerances and vehicle assembly may affect cab fitment. It is the responsibility of the cab installer to check all vehicle pedals and levers for full functionality and, as required, adjust the cab fitment to prevent any interference of the cab components with the travel of pedals or levers.*



Premium Cab Shown with Options

Available Options:

1. Side View Mirrors (P/N: 9PM5)
2. Switch Panel (P/N: 1JDZ994RCK) (req'd for following 2 items)
3. Front LED Work Lights (P/N: 1ZTRLK)
4. Front Wiper/Washer Kit (P/N: 1ZTRWK)

Approximate Installation Time *
Experienced Dealer Technician – 4 Hours
Average Dealer Technician – 6 Hours
Do-It-Yourself – 6-8 Hours

Approximate Product Specifications
Floorboard to Roof Height: 59 inches
Weight: 332 lbs.
Cab Width: 50 inches

(\*=Not including accessories)

**Register** your new product quickly online at [Curtiscab.com/product-registration/](http://Curtiscab.com/product-registration/)



Curtis encourages all customers to register their Curtis products. However, failure to do so will not diminish right to warranty. Curtis Industries does not sell or share your information with anyone else.

**Download** a digital copy of your installation instructions online at [Curtiscab.com/literature/](http://Curtiscab.com/literature/)



Curtis strives to continuously improve our products, technical documentation, etc. Therefore, the installation manual for this product may have been updated after your product was packaged. The latest revision of the installation manual can always be found at the website above.

The contents of this envelope are the property of the owner. Leave with the owner when installation is complete.

# JOHN DEERE Z994R SERVICE PARTS

PULLEY, DOUBLE, 34 DEG V-BELT  
P/N: 9SV-MP-00077

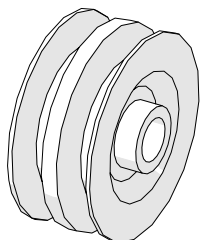

MNT BRACKET ASS'Y, COMPRESSOR  
P/N: 8SV-113-00316

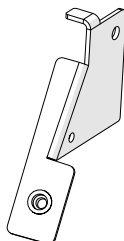

SPACER, RIGHT FENDER  
P/N: 8SV-SM-02425

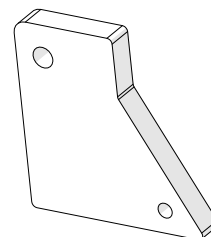

MOUNT BRACKET, FB, LEFT  
P/N: 8SV-SM-02455-L

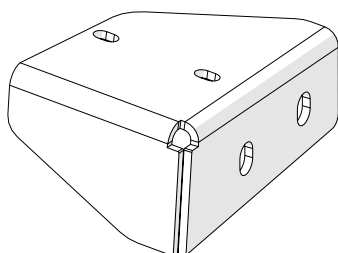

MOUNT BRACKET, FB, RIGHT  
P/N: 8SV-SM-02455-R

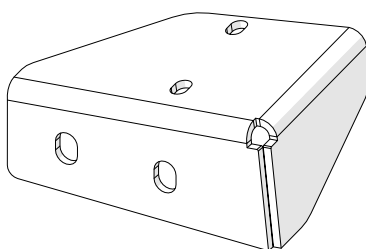

BACKING PLATE, BALLAST BOX  
P/N: 8SV-SM-02478

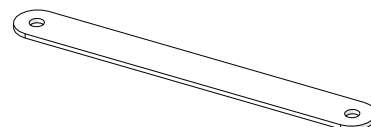

BALLAST BOX W/ WEIGHTS  
P/N: 8SV-113-00326

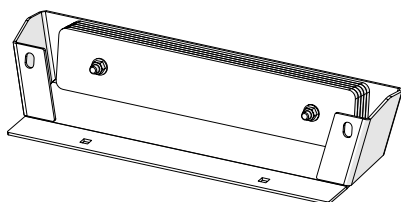

FLOOR MAT, FOOTREST LIP  
P/N: 8SV-9FR-00090

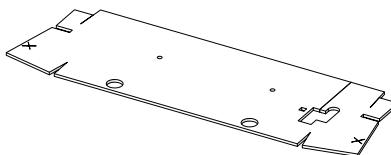

FLOOR MAT, FOOTREST  
P/N: 8SV-9FR-00089

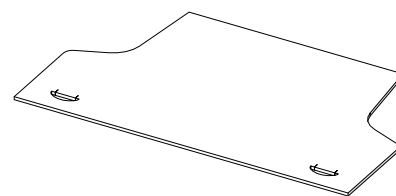

CLIPPED WASHER, 3/8" X 1-1/4"  
P/N: 8SV-SM-02548

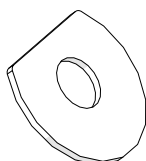

ARM RESTRICTOR BRKT ASS'Y, L  
P/N: 8SV-113-00320-L

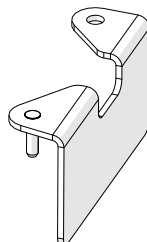

ARM RESTRICTOR BRKT ASS'Y, R  
P/N: 8SV-113-00320-R

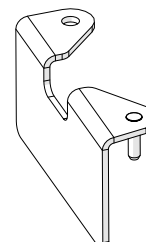

# JOHN DEERE Z994R SERVICE PARTS

SEAT PAN ASSEMBLY  
P/N: 8SV-113-00314

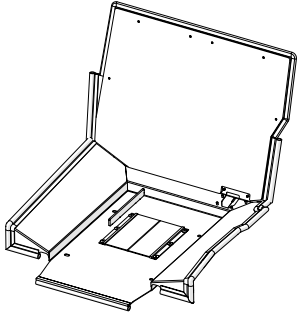

LEVER, SEAT RELEASE  
P/N: 8SV-SM-02391

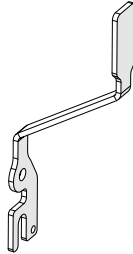

ROPS MOUNT ASSEMBLY, LEFT  
P/N: 8SV-110-00118-L

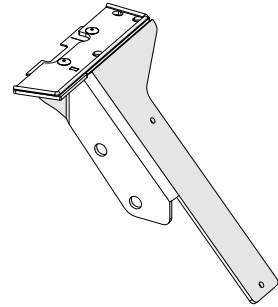

ROPS MOUNT ASSEMBLY, RIGHT  
P/N: 8SV-110-00118-R

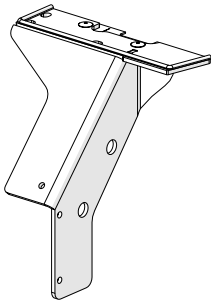

WELDMENT, COMP. MOUNT  
P/N: 8SV-WA-00732-ZC

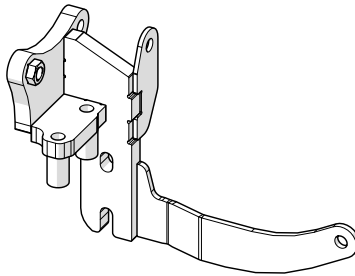

COMPRESSOR MOUNTING RING  
P/N: 8SV-SM-02963-ZC

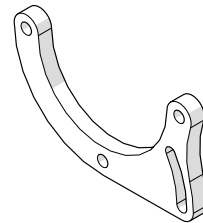

A/C COMPRESSOR  
P/N: 8SV-9AC-00048-A

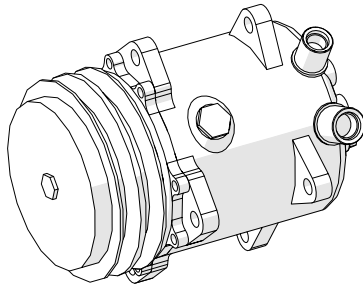

GUARD, BELT  
P/N: 8SV-SM-02435

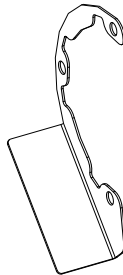

FLEX BRUSH, 1.6" X .012" X 9" (PAIR)  
P/N: 8SV-9SL-00021

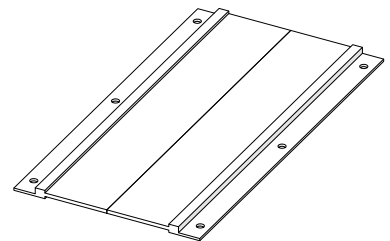

FLOORBOARD FILLER  
P/N: 8SV-SM-02458

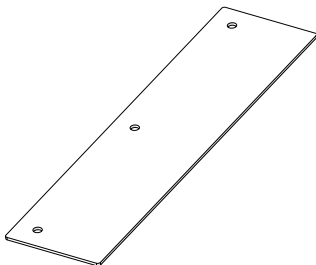

V-BELT  
P/N: 9SV-9BLT-16

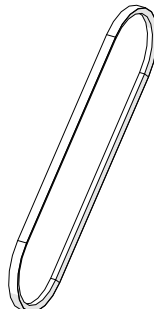

REAR FILLER, LEFT  
P/N: 8SV-111-00046-L

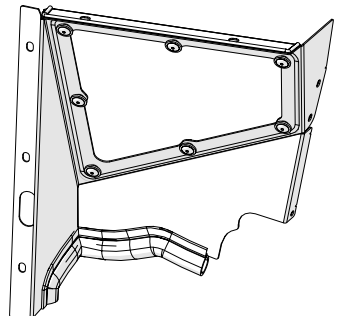

# JOHN DEERE Z994R SERVICE PARTS

WIRE HARNESS, A/C  
P/N: 9SV-WH-00147

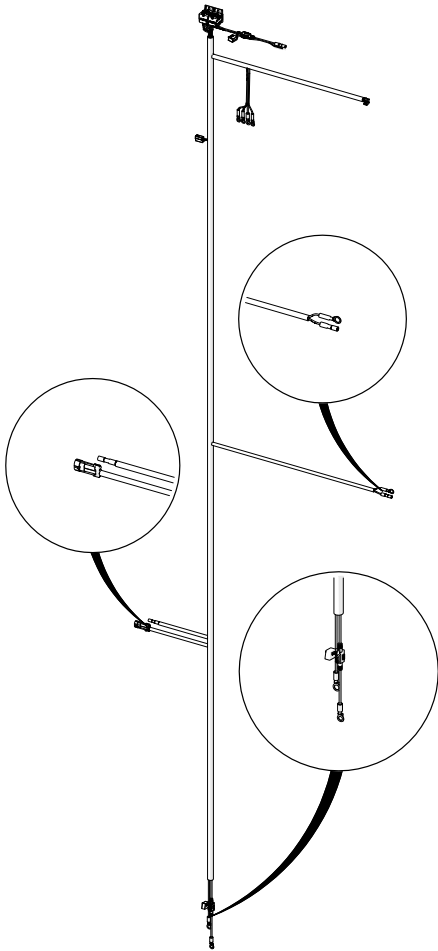

REAR FILLER, RIGHT  
P/N: 8SV-111-00046-R

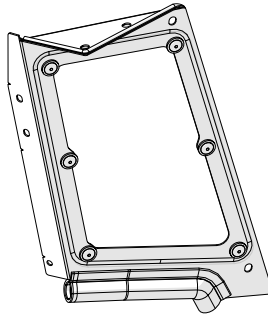

REAR PANEL ASSEMBLY  
P/N: 8SV-106-00047

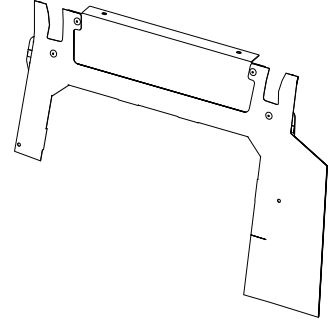

DRIVE HANDLE FILLER ASSY (1L, 1R)  
W/ VELCRO; P/N: 8SV-112-00082

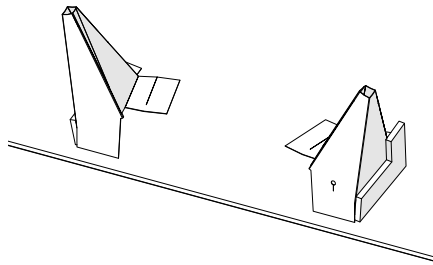

AIR FILTER RELOCATION BRACKET  
P/N: 8SV-SM-02318

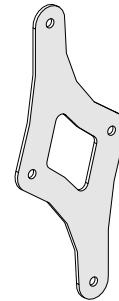

COVER ASSY, SIDE, COMPRESSOR  
P/N: 8SV-113-00315

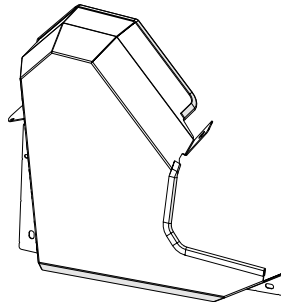

A/C UNIT, REAR MOUNTED, BLACK  
P/N: 8SV-301-00006-BP

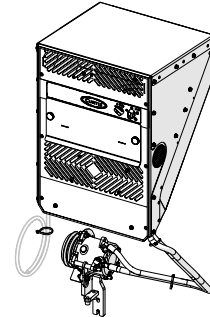

COVER ASSEMBLY, A/C, BLACK  
P/N: 8SV-303-00013-BP

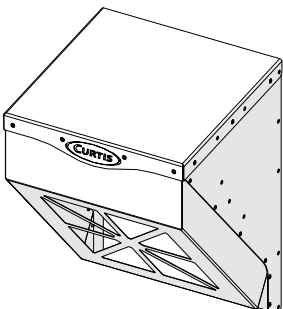

CONDENSER, PLENUM & FAN, BLACK  
P/N: 8SV-304-00027-BP

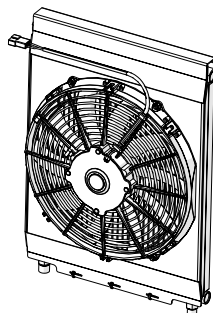

CONDENSER SUPPORT ASSEMBLY, BLACK  
P/N: 8SV-304-00029-BP

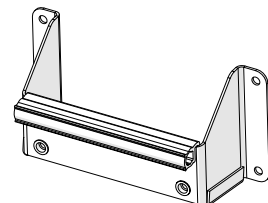

# JOHN DEERE Z994R SERVICE PARTS

CONDENSER CLAMP ASSEMBLY, A/C,  
SIDE, BLACK; P/N: 8SV-304-00030-BP

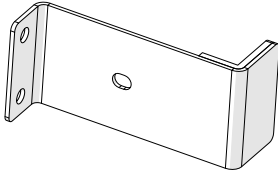

CONDENSER CLAMP ASSEMBLY, A/C,  
BOTTOM, BLACK; P/N: 8SV-304-00031-BP

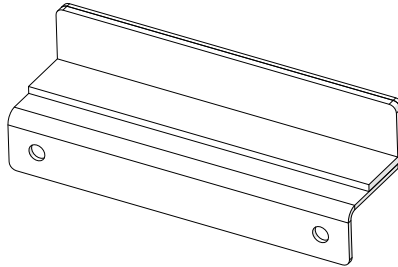

HOSE, #8, COMP TO COND  
P/N: 8SV-305-00022

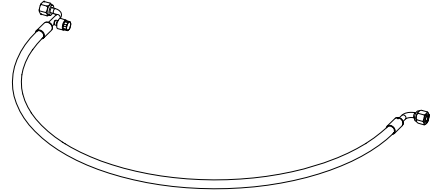

HOSE, #6, DRIER TO EVAP  
P/N: 8SV-305-00023

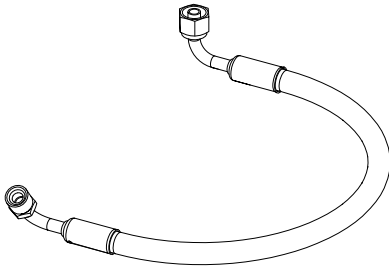

HOSE, #10 EVAP TO COMP  
P/N: 8SV-305-00024

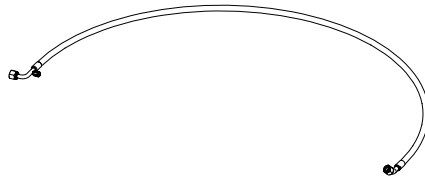

HOSE, #6, COND TO DRYER  
P/N: 8SV-305-00025

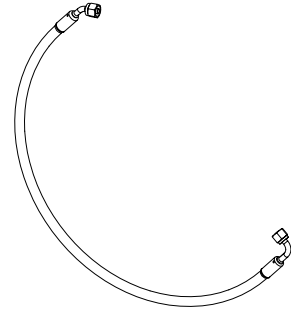

AIR FILTER  
P/N: 9SV-9HR-00032

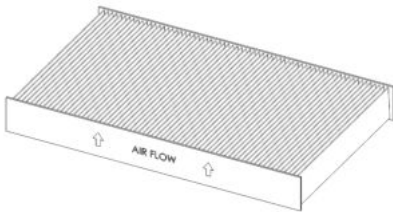

EVAPORATOR  
P/N: 8SV-9AC-00046

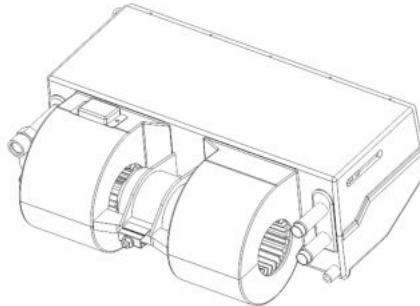

LOUVERED PLUG WITH FILTER  
P/N: 9SV-9DP25

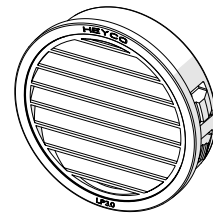

KNOB  
P/N: 9SV-OHC-27



DIVERTER FLAP ASSEMBLY, A/C  
P/N: 8SV-113-00258-BP

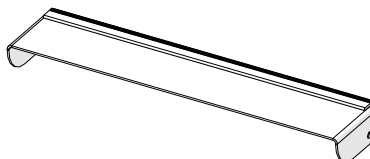

REAR MOUNT FRAME ASSEMBLY  
P/N: 8SV-113-00323

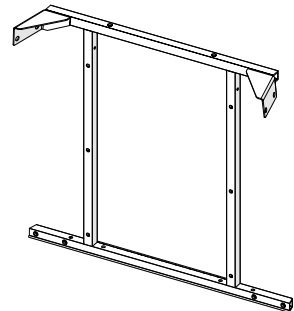

# JOHN DEERE Z994R SERVICE PARTS

ROOF ASSEMBLY  
P/N: 8SV-101-00067

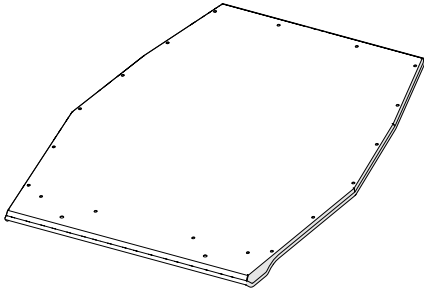

WINDSHIELD ASSEMBLY  
P/N: 8SV-102-00041

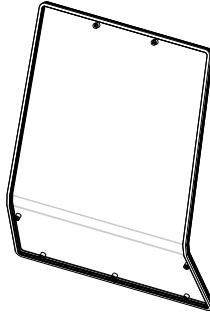

WINDSHIELD SUPPORT ASSEMBLY  
P/N: 8SV-103-00031

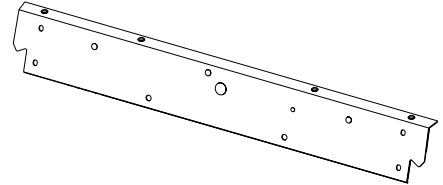

SIDE FRAME ASSEMBLY, RIGHT  
P/N: 8SV-109-00028-R

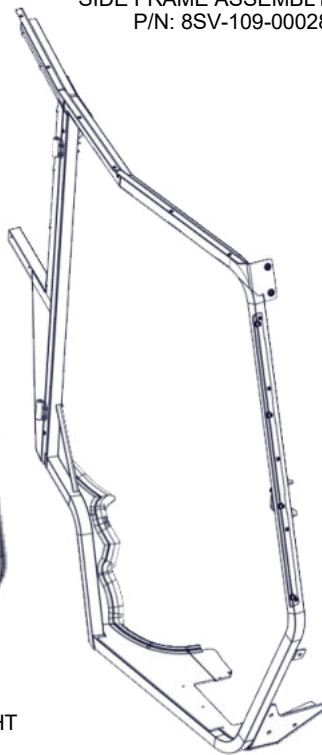

SIDE FRAME ASSEMBLY, LEFT  
P/N: 8SV-109-00028-L

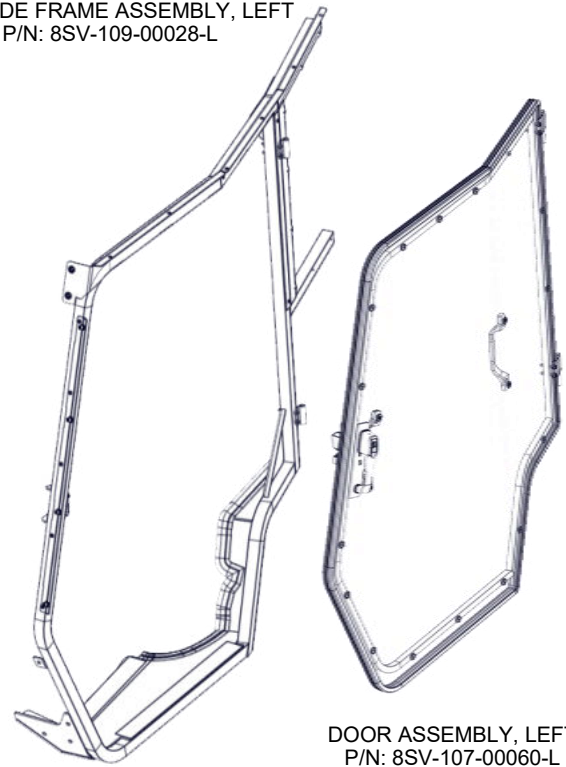

DOOR ASSEMBLY, RIGHT  
P/N: 8SV-107-00060-R



DOOR ASSEMBLY, LEFT  
P/N: 8SV-107-00060-L

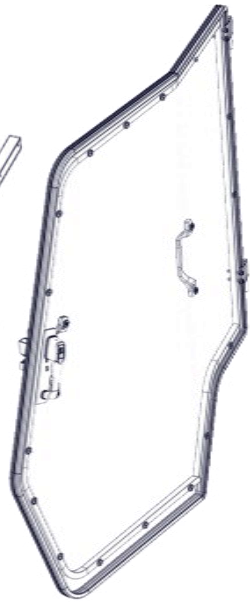

REAR LEG, LEFT, W/ HARDWARE  
P/N: 8SV-108-00030-L

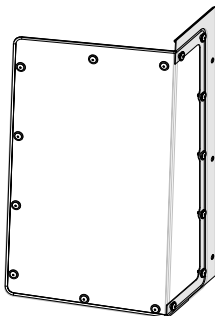

REAR LEG, RIGHT, W/ HARDWARE  
P/N: 8SV-108-00030-R

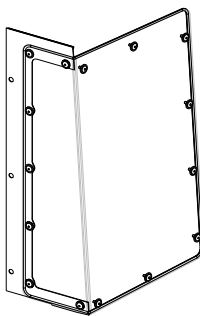

REAR LEFT FILLER WINDOW, W/  
HARWARE + RUBBER; P/N: 8SV-P-00168

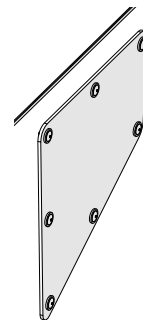

# JOHN DEERE Z994R SERVICE PARTS

REAR RIGHT FILLER WINDOW, W/  
HARWARE + RUBBER; P/N: 8SV-P-00169

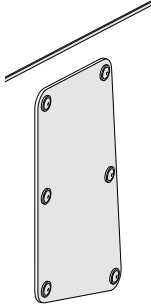

WELDMENT, LOWER BRACE, LEFT  
P/N: 8SV-WA-00574-L

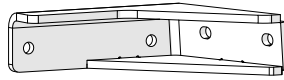

WELDMENT, LOWER BRACE, RIGHT  
P/N: 8SV-WA-00574-R

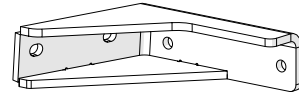

WINDSHIELD SUPPORT, LOWER  
P/N: 8SV-SM-02454

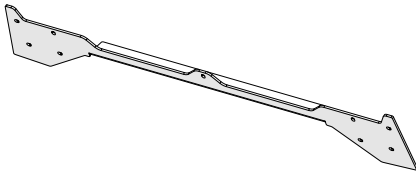

DOOR SKIN, RIGHT, W/ HARDWARE  
P/N: 9SV-P-00167-R

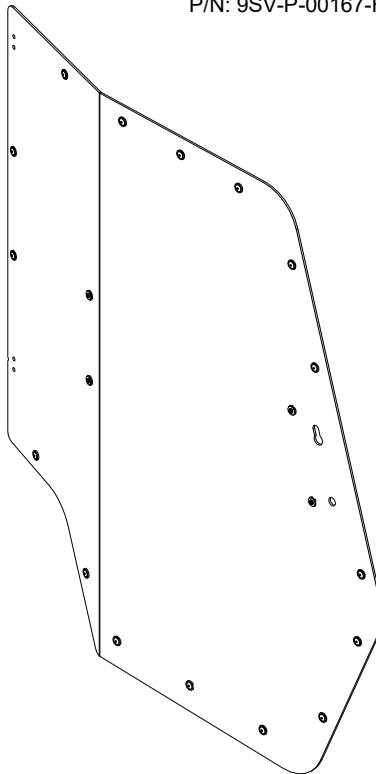

A-PILLAR CLAMP, UPPER, LEFT  
P/N: 8SV-SM-02361-L



A-PILLAR CLAMP, UPPER, RIGHT  
P/N: 8SV-SM-02361-R

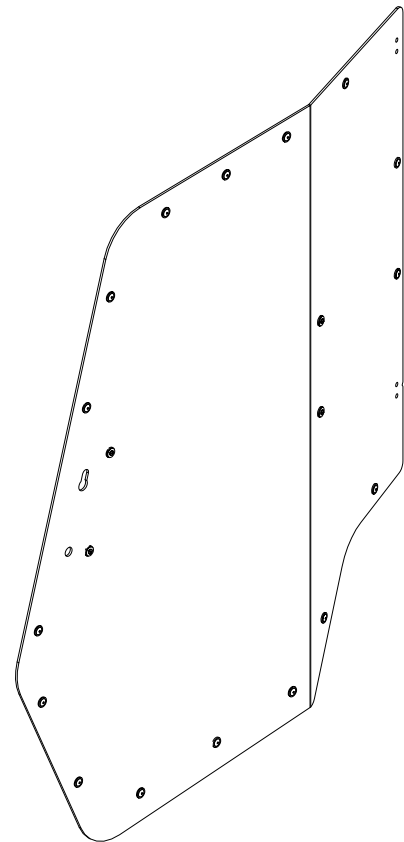

DOOR SKIN, LEFT, W/ HARDWARE  
P/N: 9SV-P-00167-L

## ADDITIONAL SERVICE PARTS

PART NUMBER	DESCRIPTION
9SV-HWK-00182	HARDWARE KIT, JDZ994
9SV-OHRL-G	OUTSIDE DOOR HANDLE (SET OF 2)
9SV-GH	INTERIOR GRAB HANDLE (SET OF 2)
9SV-HSLP	HINGE PINS AND SLEEVES (2L + 2R)
9SV-DP10	DOME PLUG, .375" HOLE (BAG OF 10)
9SV-DP16	DOME PLUG, .750" HOLE (BAG OF 4)
9SV-DP04	DOME PLUG, 1.125" HOLE (BAG OF 15)
9SV-9OR-01	O-RINGS, (INCL 1 OF EA: .301" ID .426" ID .551" ID)
9SV-GS02A	BALL STUD 10MM (BAG OF 10)
9SV-DL06S	INTERIOR DOOR LATCH W/COVER (1L +1R)
9SV-9AC-00001	CONDENSER
9SV-85-01-0022	RELAY, 12V, 20/40A, SPDT, MINI ISO
9SV-9AC-00003	DRIER RECEIVER
9SV-9AC-00005	PRESSURE SWITCH, 2-28KG/CM2
9SV-9AC-00007	AXIAL FAN FOR CONDENSER
9SV-DSTRH	DOOR STRIKER PIN (BAG OF 5)
9SV-GS02Q	GAS SHOCK 12-3/8" (SET OF 2)
9SV-9AC-00046-BS	BLOWER SWITCH
9SV-9AC-00046-TS	THERMOSTAT SWITCH
9DL01H	KEYS, SET OF 2 ON A RING, FOR HANDLE 1096-1, KEY CODE C40

TRIM LOK, STD,  
1/16" - 1/8" GRIP



9SV-PRO1-20

3/4" OVAL BULB  
WITH 3/16" GRIP



9SV-PR52-10

5/8" STD BULB,  
1/16" GRIP



9SV-PRO2-15

1/2" X 9/16"  
RUBBER FOAM



9SV-PR43-4

ARCH RUBBER  
P.S.A.



9SV-PRO9-10

3/4" SIDE BULB,  
1/4" GRIP



9SV-PR38-15

ARCH PSA,  
.20" X.15"

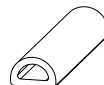

9SV-PR53-15

1" ROUND BULB,  
1/16" GRIP



9SV-PR19-10

1/2"  
WEATHERSEAL



9SV-PR20-10